

A GROUND FLOOR PLAN

1 3/32"=1'-0"

COLLABORATIVE
 DESIGN
 ARCHITECTS

2280 GRANT ROAD SUITE C • PO BOX 80467 • BILLINGS, MT. 59108-0467
 (406) 248-3443 • FAX (406) 248-3765 • COLLABORATIVE @USADIG.COM

PROJECT: Island at Rock Creek

LOCATION: Phase 1 - Building 2
 Kainu Avenue, Red Lodge, Montana

PREPARED FOR: Kieley Construction

DATE	REVISION
26JUN06	PDF BROCHURE

DRAWN BY: _____
 WJH
 CHECKED BY: _____
 JC
 PROJECT NO. 0427

Building 2
 Ground
 Floor Plan

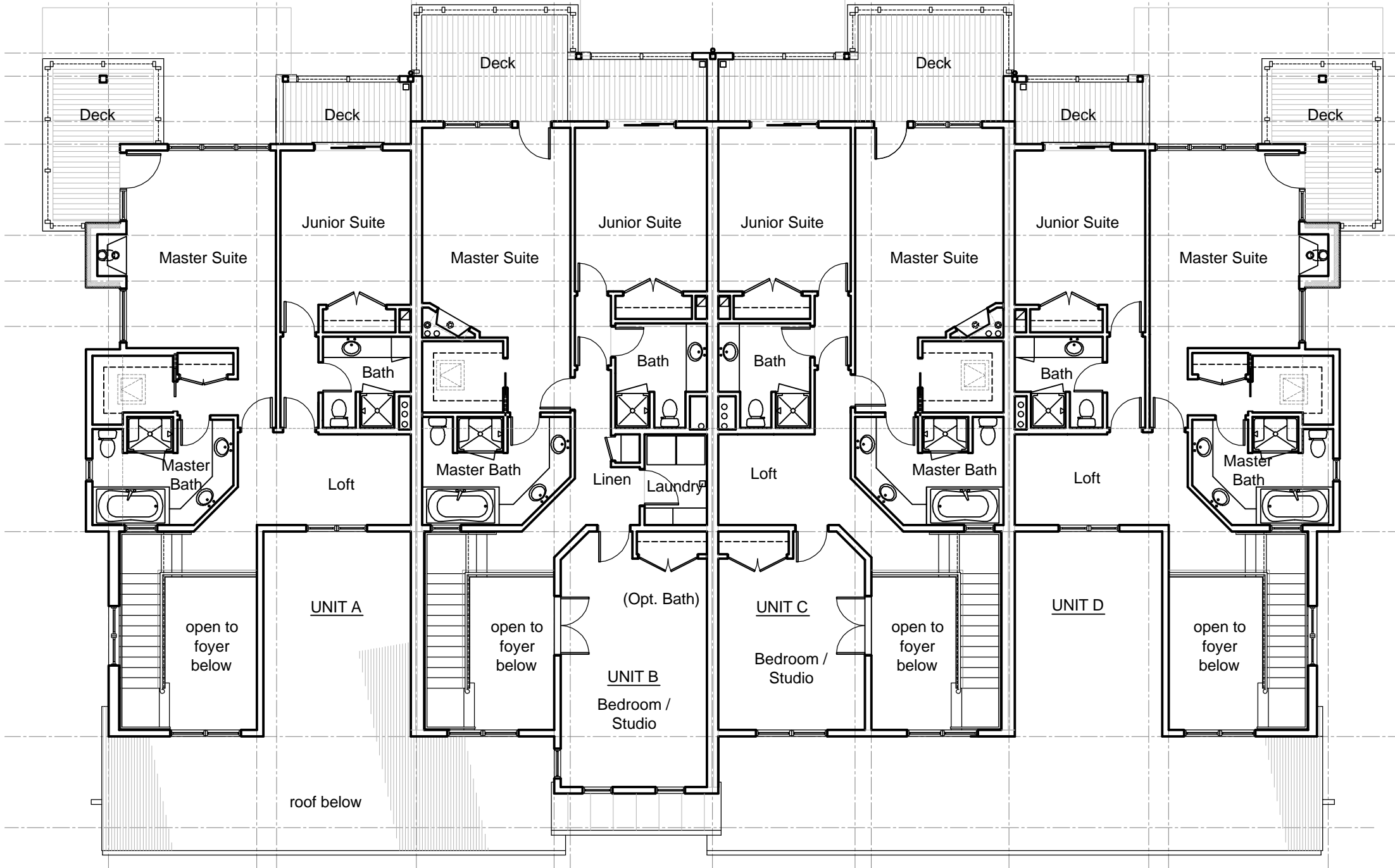

PROJECT: **Island at Rock Creek**

LOCATION: **Phase 1 - Building 2**

Kainu Avenue, Red Lodge, Montana

PREPARED FOR: **Kieley Construction**

DATE	REVISION
26JUN06	PDF BROCHURE

DRAWN BY:	
WJH	
CHECKED BY:	
JC	
PROJECT NO.	
0427	

Building 2
 Second
 Floor Plan



A STREET ELEVATION

3/32" = 1'-0"



B CREEK ELEVATION

3/32" = 1'-0"

PROJECT: **Island at Rock Creek**

LOCATION: **Phase 1 - Building 2
 Kainu Avenue, Red Lodge, Montana**

PREPARED FOR: **Kiely Construction**

DATE	REVISION
26JUN06	PDF BROCHURE

DRAWN BY: _____
 WJH
 CHECKED BY: _____
 JC
 PROJECT NO. _____
 0427

**BUILDING 2
 EXTERIOR
 ELEVATIONS**